

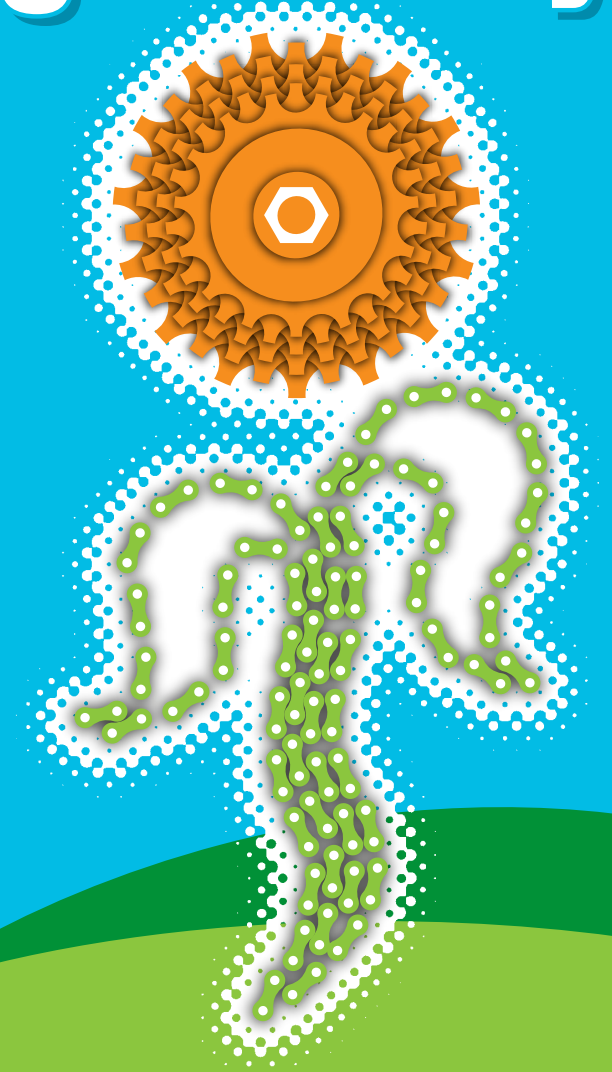

SUNDAY June 6, 2010

cycle the germantown greenway



join us

Sunday, June 6, 2010 for an Environmental Fund Raising Bicycle Ride to benefit the Wolf River Conservancy. All proceeds will be donated to the WRC for the preservation and enhancing of our environmental treasure, the Wolf River.

Entrants will receive a commemorative T-Shirt, goodies and will be eligible to win door prizes. Requested T-Shirt size guaranteed only for pre-registered participants.

*It is up to us to do the work of
Tikkun Olam, healing our broken world.*



The Wolf River Conservancy's mission is to conserve and enhance the Wolf River corridor and watershed as a sustainable natural resource

For 25 years the WRC has been working to transform the urban Wolf into the backbone of a 30 mile park and greenway trail system that connects our diverse neighbors and neighborhoods to parks, schools, work and to each other. It is also working to protect, forever, 60 miles of wild, beautiful Wolf River floodplain forests and wetlands upstream for recreation, wildlife and aquifer protection.



to support the wolf river conservancy

CO-SPONSORED BY
Temple Israel Environmental Task Force and
the City of Germantown Parks & Recreation Dept.
www.wolfriver.org • 901-452-6500

for sale: SHORT SLEEVE BICYCLE JERSEY WITH THREE POCKETS AND 1/2 ZIPPER. \$60 ~ ALL PROCEEDS GO TO THE WOLF RIVER CONSERVANCY. *Must order by May 1st to receive before the Cycle The Germantown Greenways event.*

For more information and to order, go to www.wolfriver.org.

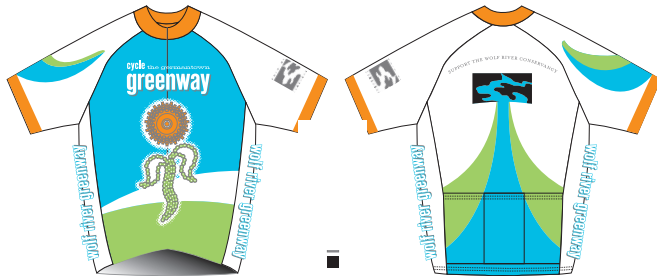

let's ride

Start/Finish: 7250 Wolf River Blvd. at the gravel parking lot of the Germantown Greenway located behind the Texas Gas Pipeline, west of Germantown Road.

Adult Ride: Various options to bicycle from 20 to 50 miles. SAG (support) stops provided.

Cycle Germantown Ride: Appropriate for families and their children. There will be a ride totally on the Greenway. Will include an Eco Ride to learn about Wolf River plants and animals.

All riders are expected to follow the rules of the road, keep to the right at all times and cycle in a safe and considerate manner.

All cyclists must wear an ANSI or SNELL approved Bicycle Helmet.

schedule of events

SUNDAY, JUNE 6, 2010

7:15 ~ 9:00 a.m. } Packet Pick up and Late Registration

8:00 a.m. } 50 Mile Ride begins

8:30 a.m. } 22-35 Mile Ride begins

9:15 a.m. } Cycle Germantown Greenway Family Events begin:

- Safe Riding Instruction
- Ecological Ride lead by WRC Biologist; learn about the Wolf River plants and animals.
- Open riding on pedestrian free greenway

10:00 ~ 1:00 p.m. } Food & Entertainment

Riders and volunteers are invited to the post ride party with food, beverages and entertainment. Door prizes can be picked up after 10 a.m.

Cycle the Germantown Greenway is a rain or shine event: however we reserve the right to cancel the activities in the event of extreme circumstances.

ride start/finish



entry form: ENTRY FEES ARE TAX DEDUCTIBLE. MAKE YOUR CHECK OUT TO: WOLF RIVER CONSERVANCY (ADDRESS BELOW)

- {__ea.} \$25 Adult Pre-Registration (by May 21st)
- {__ea.} \$10 Child (under 13 - does not include t-shirt)
- {__ea.} \$50 Family membership in Wolf River Conservancy with guided canoe trips and hike
- {__ea.} \$35 Adult (After May 21st)
- {__ea.} \$20 \$20 Adult Greenway Ride Only (anytime)
- Ride Length: 50 mi: {__ea.} 35 mi: {__ea.}
- 22 mi: {__ea.} Family Ride: {__ea.}

.....
Last Name First Name Age

.....
Last Name First Name Age

.....
Last Name First Name Age
(please add additional family names/ages on separate paper)

.....
Address

.....
City State Zip

.....
email

T-Shirt Size S{__ea.} M{__ea.} L{__ea.} XL{__ea.}

Packet pick-up will be from 7:15 ~ 9:00 a.m. the day of the ride. Requested t-shirt size guaranteed only for pre-registered participants.

In consideration for being allowed to participate in this event, I agree to waive, release, hold harmless and indemnify Temple Israel, City of Germantown, and all of this events sponsors, hosts, organizers, planners, volunteers or staff, from any and all claims or causes of action for fees, costs, losses or injuries of any kind (personal and/or property), specifically including such alleged to caused by the negligence of those released herein, incurred by or caused by me or my child, arising from or related to participating in or traveling to and from this event. I voluntarily sign this Release and Waiver and agree to its terms with the knowledge that there exist risks related to participating in this event including the risk of serious injury and death. I give my full permission to those released herein to use any photographic or video image taken of me or my child during this event.

.....
Signature of Adult Entrant Date

.....
Signature of Adult Entrant Date

.....
Signature of Parent/Guardian (if rider is under 18 years of age)

___ TOTAL AMOUNT INCLUDED IN RESERVATION

{__} VISA {__} MC {__} CASH

{__} CHECK (Payable to Wolf River Conservancy)

.....
Credit Card Number Exp. Date 3-digit CCV#

.....
(mandatory)

.....
Authorized Signature Date

To ensure proper registration, please complete, sign, detach and return this form by May 21st, 2010 with your entry fee by mail to:

Cycle the Germantown Greenway • Wolf River Conservancy
P.O. Box 11031 • Memphis, TN 38111-0031

OR REGISTER ON LINE - GO TO WWW.WOLFRIVER.ORG